

## SKILLATHON



# ACTIVITY

## SENIOR

# Swine Evaluation

***Point to or answer out loud the correct answer to each question.***

- Based on the photos and what portion of their underlines you can see, which gilt has a more correctly spaced and even underline?
  - Gilt #1
  - Gilt #2
- Which gilt is smoother and more level in her topline?
  - Gilt #1
  - Gilt #2
- True or False: Both gilts have a flaw in their Duroc breed character.
- Which gilt is more correct in the set to her blade and knee and appears to be sounder fronted?
  - Gilt #1
  - Gilt #2
- Based on their structure which gilt would you expect to take a longer stride off her rear legs?
  - Gilt #1
  - Gilt #2
- Which gilt is more youthful in her appearance?
  - Gilt #1
  - Gilt #2
- This statement describes which gilt, "She is a more maternal appearing gilt with more depth and shape to her rib."
  - Gilt #1
  - Gilt #2
- Which gilt has a tipped vulva?
  - Gilt #1
  - Gilt #2
- Which gilt has a pin nipple?
  - Gilt #1
  - Gilt #2
- Which gilt is bolder in her blade and appears to have more muscle shape?
  - Gilt #1
  - Gilt #2



SKILLATHON



# ACTIVITY

## SENIOR

### Swine Evaluation

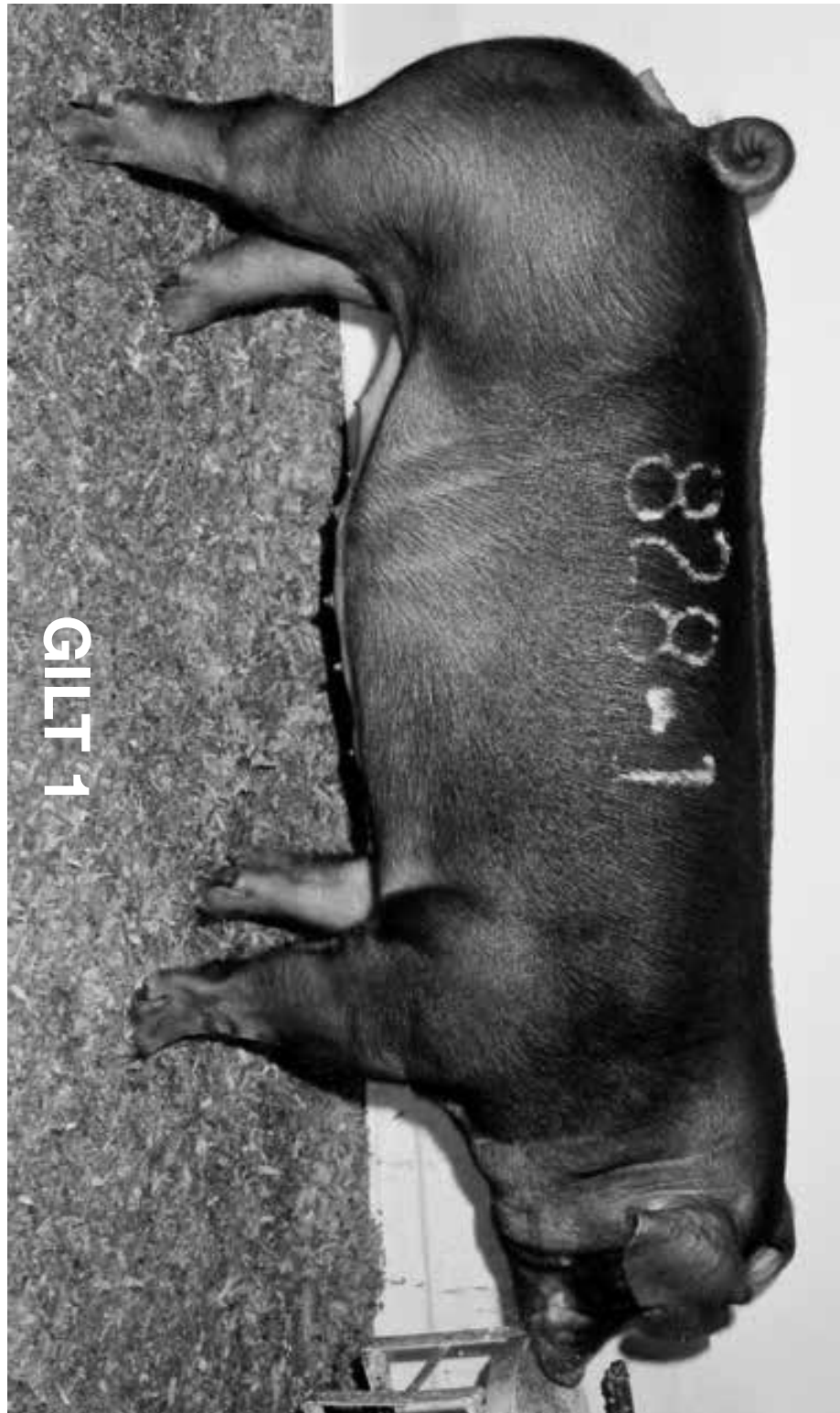

GILT 1

SKILLATHON



# ACTIVITY

## SENIOR

### Swine Evaluation

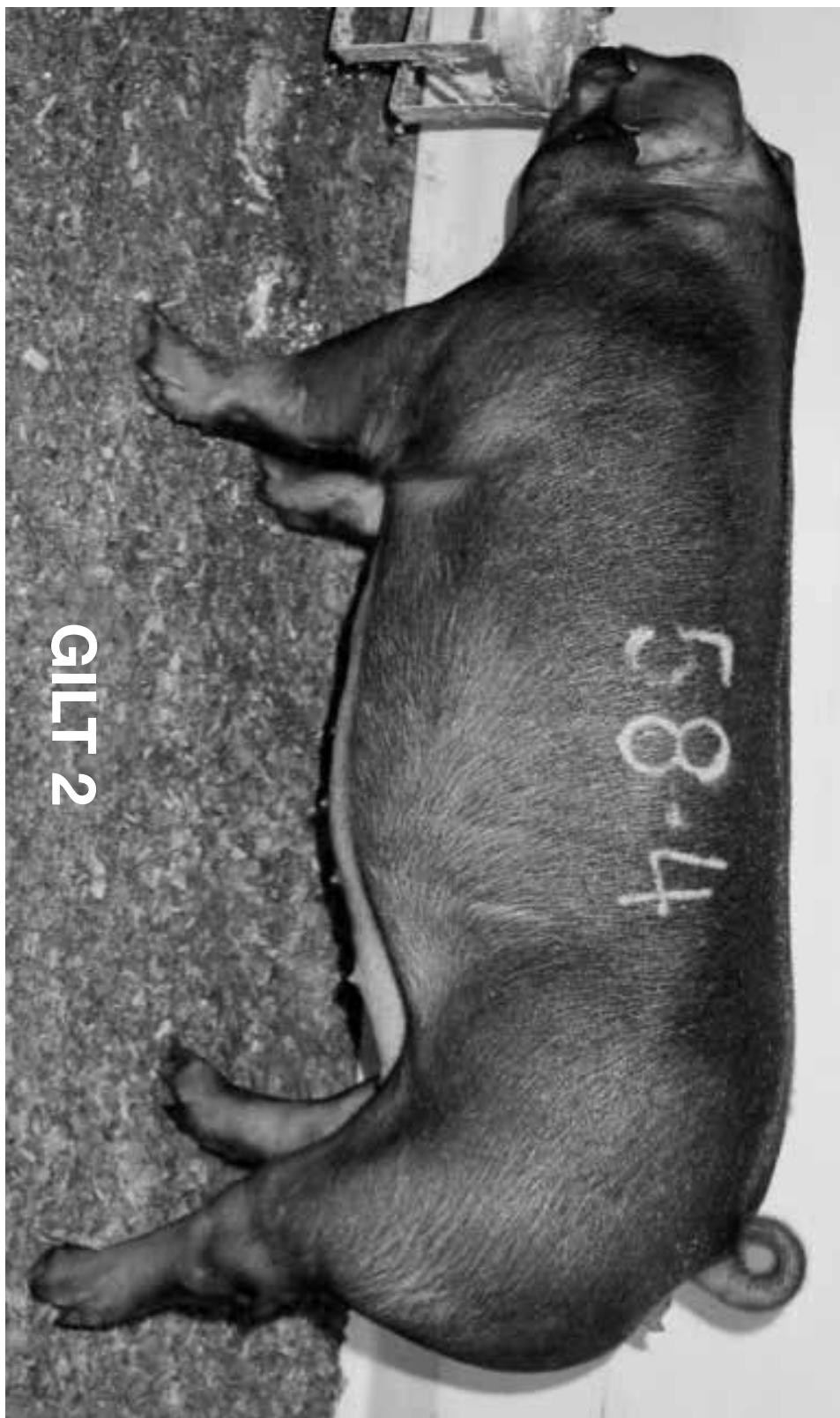

GILT 2

SKILLATHON



# KEY

## SENIOR

# Swine Evaluation

***Point to or answer out loud the correct answer to each question.***

1. Based on the photos and what portion of their underlines you can see, which gilt has a more correctly spaced and even underline?
  - a. Gilt #1
  - b. Gilt #2
2. Which gilt is smoother and more level in her topline?
  - a. Gilt #1
  - b. Gilt #2
3. True or  False: Both gilts have a flaw in their Duroc breed character.
4. Which gilt is more correct in the set to her blade and knee and appears to be sounder fronted?
  - a. Gilt #1
  - b. Gilt #2
5. Based on their structure which gilt would you expect to take a longer stride off her rear legs?
  - a. Gilt #1
  - b. Gilt #2
6. Which gilt is more youthful in her appearance?
  - a. Gilt #1
  - b. Gilt #2
7. This statement describes which gilt, "She is a more maternal appearing gilt with more depth and shape to her rib."
  - a. Gilt #1
  - b. Gilt #2
8. Which gilt has a tipped vulva?
  - a. Gilt #1
  - b. Gilt #2
9. Which gilt has a pin nipple?
  - a. Gilt #1
  - b. Gilt #2
10. Which gilt is bolder in her blade and appears to have more muscle shape?
  - a. Gilt #1
  - b. Gilt #2

# INSTRUCTIONS

SKILLATHON



## SENIOR Swine Evaluation

### Senior Swine Evaluation Instructions

There are 2 gilt photos at each station. Each participant is to read the quiz and verbally answer or point to the gilt that is the answer to the question. They are allowed to look at the pictures while answering the questions.

**Scoring:** Each question is worth 2½ points for a total of 25 possible points.

**\*\*\*\*The station total is 25 points.**

**There cannot be more than 25 points scored for this station.**

Thank you very much for volunteering to help with the skillathon. Please remember to complete the skillathon facilitator information sheet and leave it on your stations table at the end of the competition. **Thank You!**



# SKILLATHON



---

**STATION #** \_\_\_\_\_

---

**SENIOR**

**Swine**

**Evaluation**

