

SKILLATHON

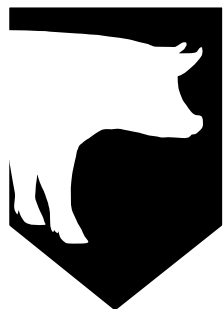

ACTIVITY

JUNIOR

Swine Terms

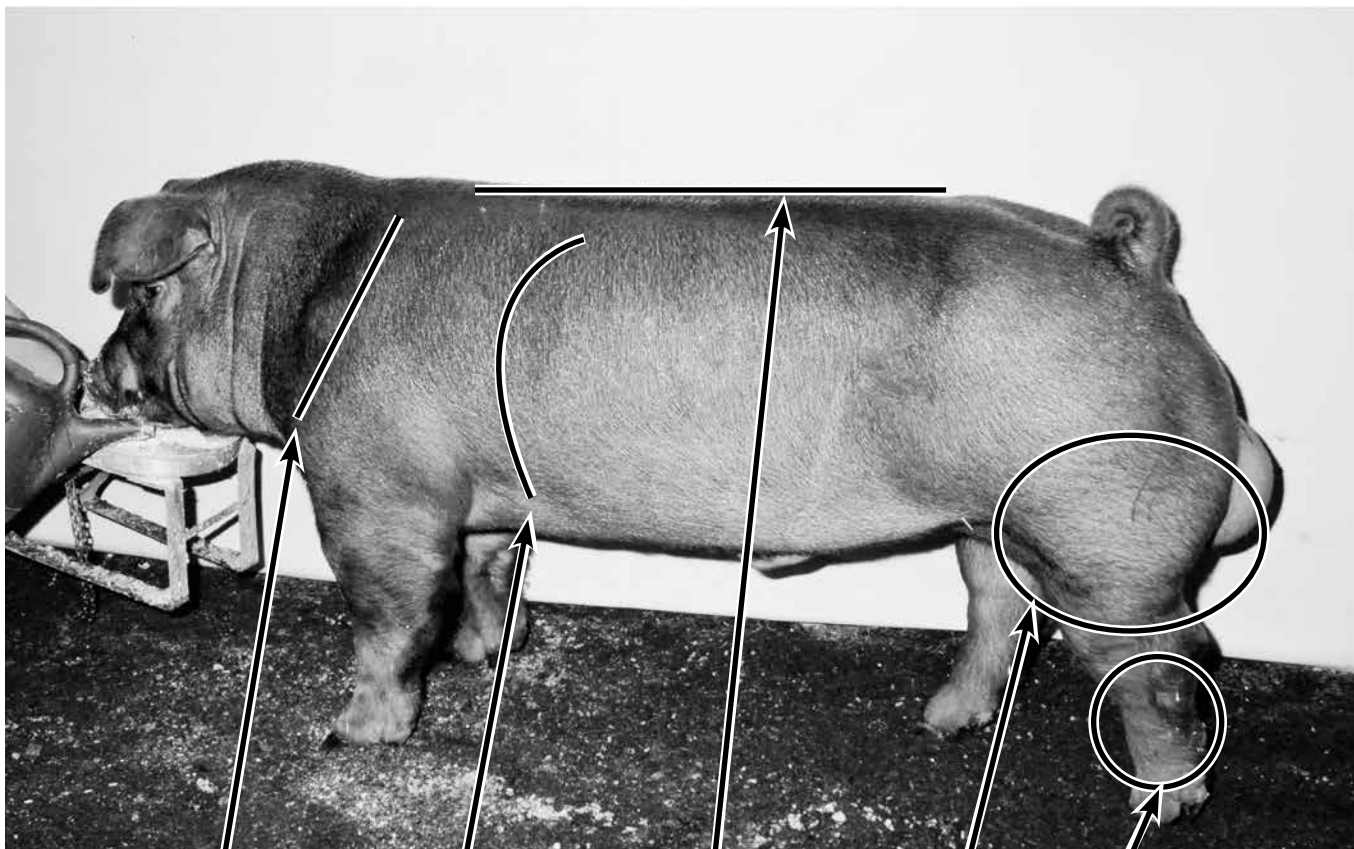

[Redacted label box]

[Redacted label box]

[Redacted label box]

[Redacted label box]

[Redacted label box]



SKILLATHON

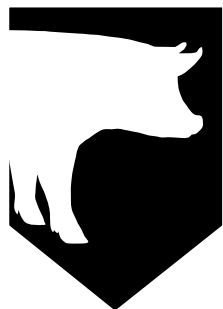

ACTIVITY

JUNIOR

Swine Terms

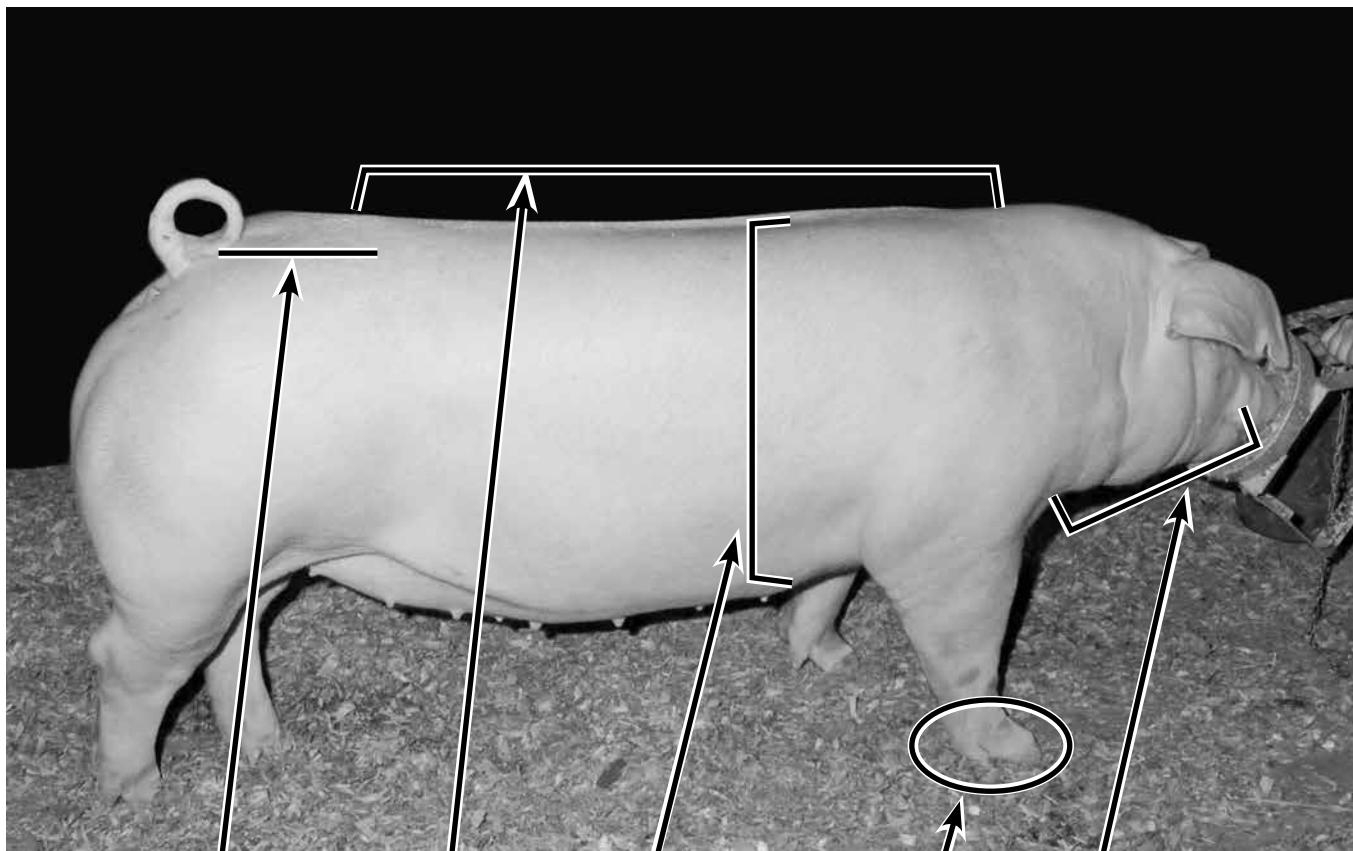

[Blank label box]

[Blank label box]

[Blank label box]

[Blank label box]

[Blank label box]



SKILLATHON



ACTIVITY

JUNIOR

Swine Terms

Cut out the following labels for the participant use.

**CORRECT ANGLE
TO SHOULDER**

**LENGTH
OF BODY**

**CUSHION TO
PASTERN**

LEVEL TOPPED

**DEPTH
OF BODY**

HEAVY BONED

**LENGTH THROUGH
THEIR FRONT END**

**SHAPE TO
THEIR RIB**

LEVEL HIPPED

**THICK THROUGH
BASE OF HAM**



SKILLATHON



KEY

JUNIOR

Swine Terms

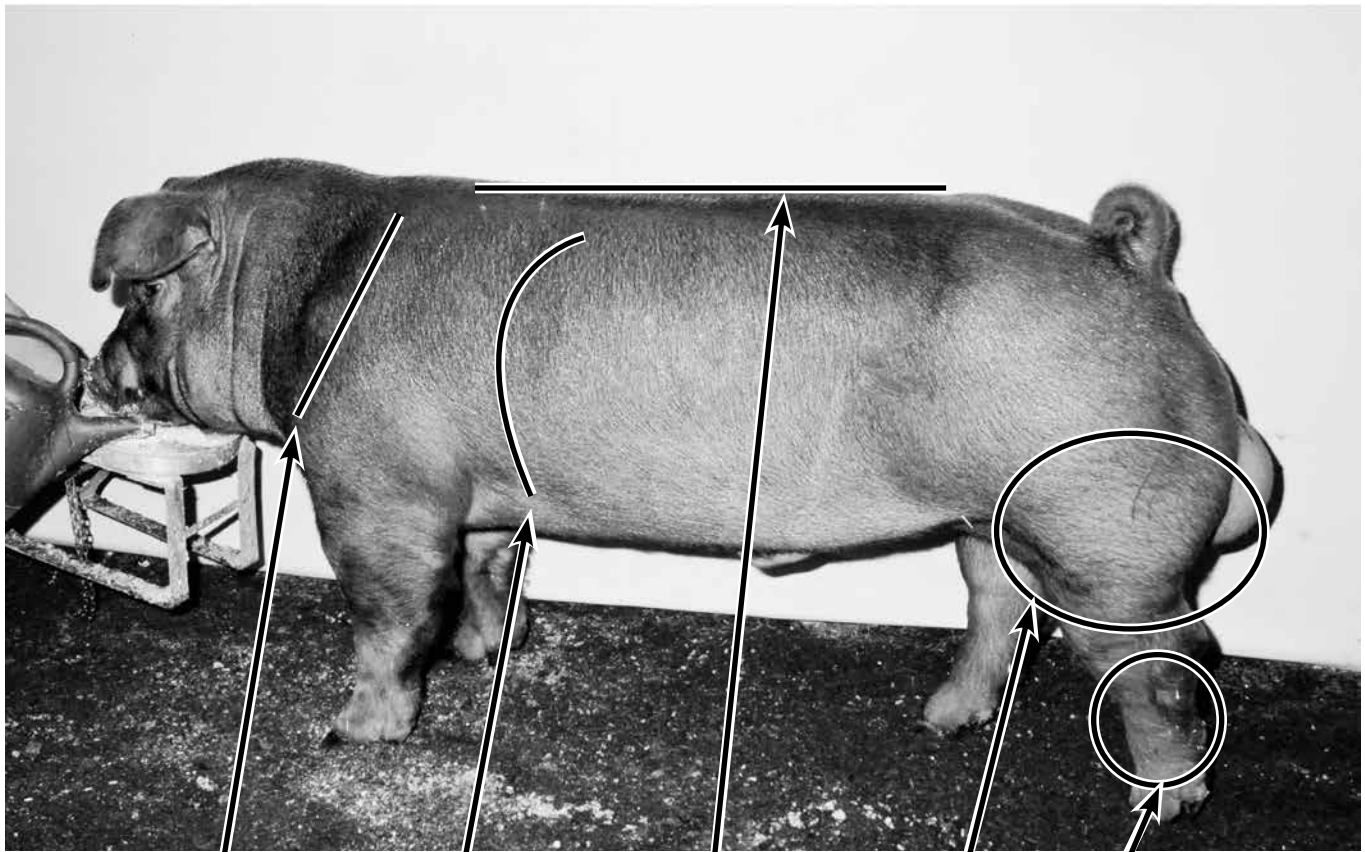

**CORRECT ANGLE
TO SHOULDER**

**SHAPE TO
THEIR RIB**

LEVEL TOPPED

**THICK THROUGH
BASE OF HAM**

HEAVY BONED



SKILLATHON

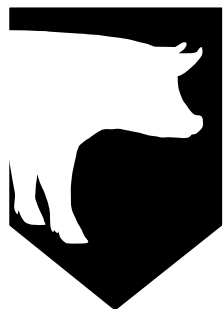

KEY

JUNIOR

Swine Terms

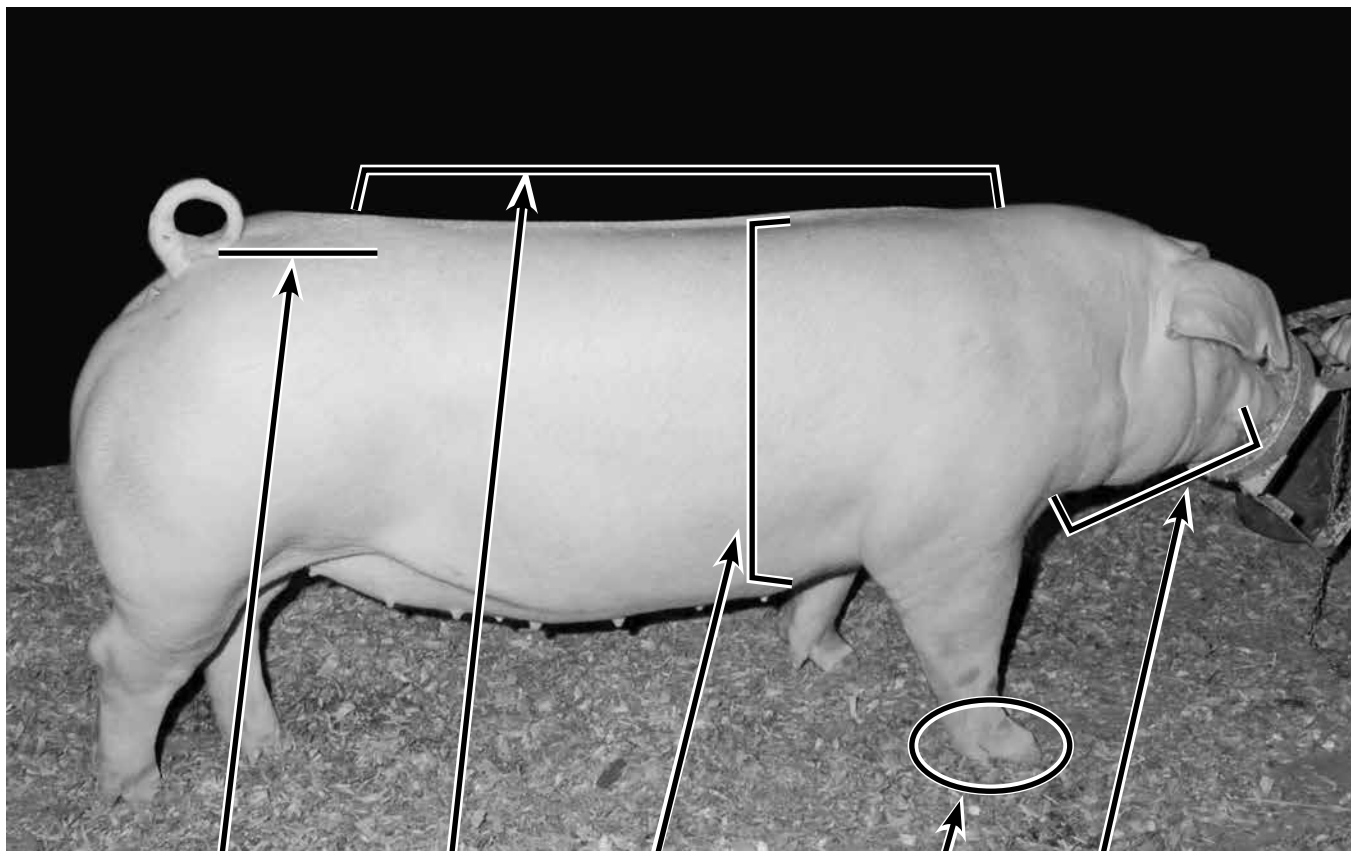

LEVEL HIPPED

DEPTH OF BODY

LENGTH THROUGH THEIR FRONT END

LENGTH OF BODY

CUSHION TO PASTERN



INSTRUCTIONS

SKILLATHON



JUNIOR Swine Terms

Junior Swine Terms Instructions

- There will be two photos of hogs at your table and 10 total labels.
- Have each participant place the correct label next to the arrow pointing to the part of the pig that matches the description on the label.

Scoring: Each question is worth 2 1/2 points each for a total of 25 points.

****This station has a total of 25 points.****

Thank you very much for volunteering to help with the skillathon. Please remember to complete the skillathon facilitator information sheet and leave it on your stations table at the end of the competition. Thank You!



SKILLATHON



STATION # _____

**JUNIOR
Swine
Terms**

